

I'm Going to the Library

Before I go to the Library

I'm going to Dunsborough Library.

Dunsborough Library is open:

Monday: 9:00-5:30

Tuesday: 9:00-5:30

Wednesday: 9:00-5:30

Thursday: 9:00-5:30

Friday: 9:00-4:00

Saturday: 9:00-12:00

It is CLOSED on a Sunday.

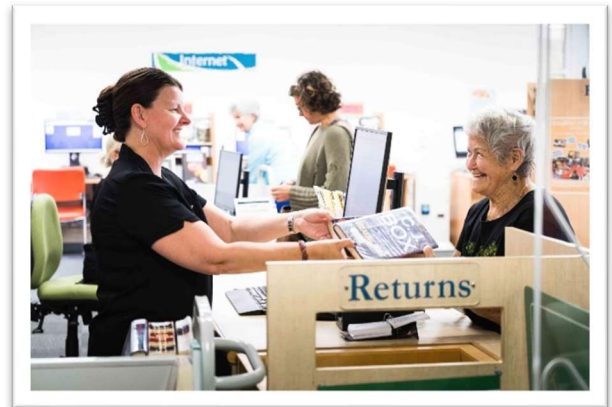

If I am worried about going, I can talk to someone first. I can phone them on **9756 7111** or email them on dunsborough@busseltonlibraries.com.au.



Dunsborough Library is inside the Naturalise Community Centre. I park at this building and go inside the main entrance. The library is to the right, but I can ask staff if I need directions.



I'm Going to the Library

About the Library

There are people who work at the library who I can talk to.

I can ask the staff for a tour of the library.

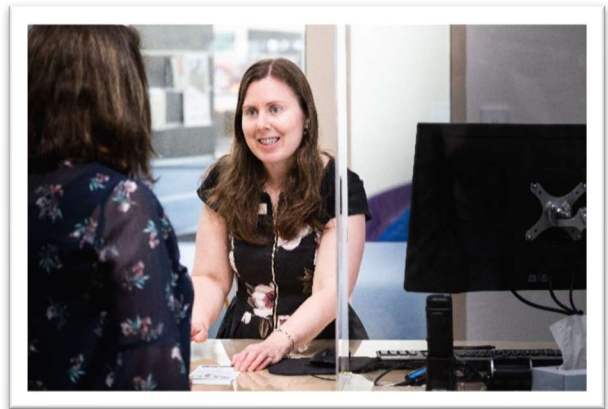

The library is usually a quiet place where people talk, relax, read books or study.

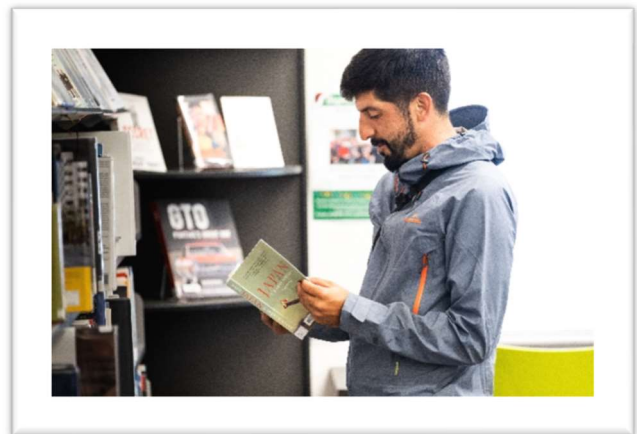

But sometimes it might be noisy. If it is noisy, I can talk to library staff.

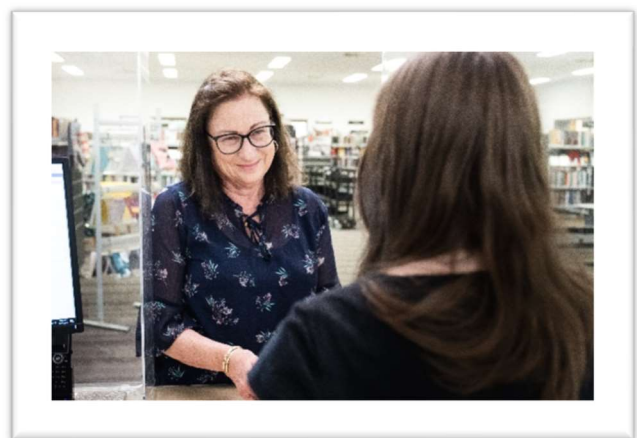

I'm Going to the Library

How do I join the Library?

When I go to the library, I will go to the desk to the left of the main entrance. If the staff are busy elsewhere, I can wait here for them. I will talk to library staff about how I join the library.

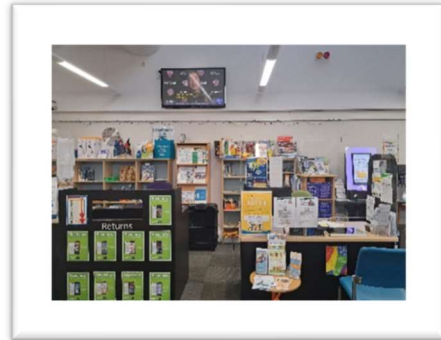

Library staff will ask for my name, date of birth, address, telephone number, and email address. They will also ask if I prefer to be contacted by SMS or email.

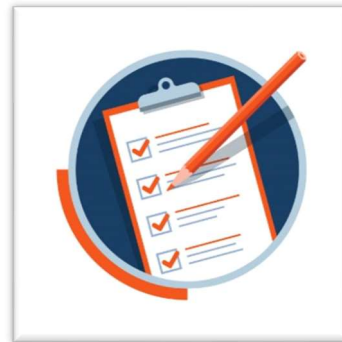

I need to show the staff identification. It can be a driver's license, a proof of age card or two household bills with my name and address on it. If I don't have these, I can take my parents or my carer.



I will be given a library card and once I have signed the back of it, I will be a library member.



I'm Going to the Library

When I visit the Library

In the library, there are shelves of books, audiobooks, DVDs, comics, magazines, or newspapers.



I can sit in a chair and read.



I can use my membership card to borrow a book, audiobook, DVD, comic, older magazines and newspapers.



If I want to borrow something I can take it to a member of library staff at the desk.

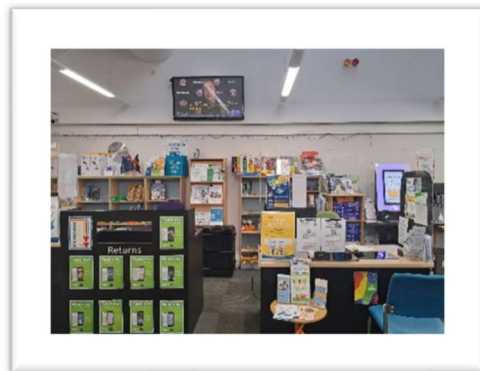

I'm Going to the Library

When I visit the Library

The staff can show me how to use the self-service machine to borrow what I want.

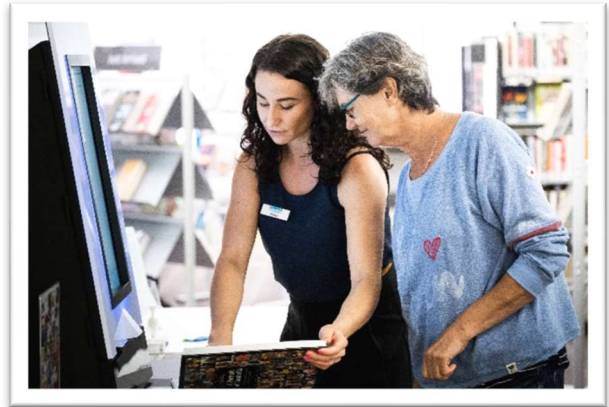

The staff or the self-service machine will tell me when I need to bring the book back to the library.



The library also has some computers. They are **free** to use when I am at the library. I will need my membership card. I can speak to staff if I want help using them. The library has printing and photocopying which I must **pay** to use. I can ask staff for help with this.



I'm Going to the Library

When I visit the Library

If I need a toilet, they are outside the library in the Naturalise Community Centre. I can ask staff for directions.



When I am finished, I will leave the library.

